

Art is Ageless

A Charitable Event Benefiting the Residents of St. John's.

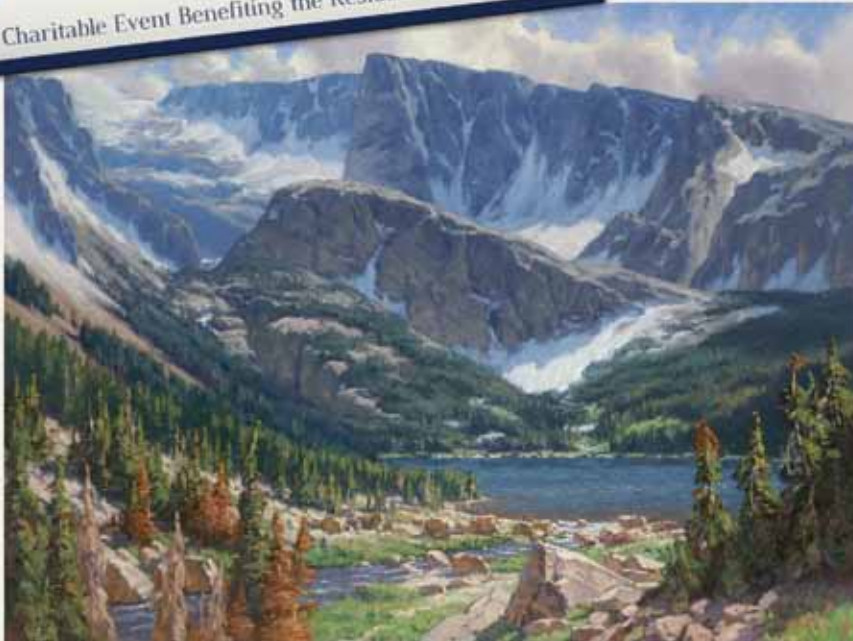

St. John's Foundation
...serving, providing, assuring



*Under the
Silver Run ~
High in the
Beartooths*
by Featured Artist,
Charles Fritz

Oil on Canvas
Image Size: 30" x 40"

Art of Discovery

"Corps of Discovery" presentation by Charles Fritz • Wine & Dessert • Tickets \$50
Friday, November 12, 2010 • 6:30 p.m.

Exhibition & Silent Auction

Saturday, November 13, 2010 • 10 a.m.-4 p.m.

Artist Demonstration

by Featured Artist Charles Fritz
Saturday, November 13, 2010 • 2 p.m.

Artist Reception

Saturday, November 13, 2010
6 p.m. • Tickets \$25

Silent auction closes at 8:30 p.m.
All events are held at The Lillis Center
2429 Mission Way • Corner of Shiloh Rd & Poly Dr

To purchase tickets please contact Margie Prokop at 655-5218.



Lutheran Social Services and Wendy's Wonderful Kids are making a difference for thousands of children - one child at a time!



The Dave Thomas Foundation for Adoption launched a groundbreaking initiative called Wendy's Wonderful Kids. This national program awards grants to local adoption agencies to hire recruiters focused exclusively on placing foster care children in loving, adoptive families. Wendy's Wonderful Kids is a gift to both the waiting children of our community and Lutheran Social Services of Montana.

On January 1, 2005 the Foundation first issued a grant to Lutheran Social Services of Montana, and the award has continued for five consecutive years.

Diana Tolstedt, Birthparent/Adoption Caseworker for the Billings area LSS/MT office, is one of the recruiters for Montana. "Every child deserves the love and support that only a family can provide," said Diana. Wendy's Wonderful Kids gives our agency the resources needed to focus on recruiting families for foster care children in our community who have been waiting the longest."

These waiting children are often considered unadoptable because of their age (teenagers), race, physical or

emotional challenges, or need to be placed with siblings. Children who drift in the foster care system or age out of care are victims of broken attachments and are at the greatest risk for maladaptive behavior as adults. Adoption can provide the needed social, emotional, financial and family support required by all young people as they transition to adulthood.

"Being adopted is like a pirate finding gold,
Or catching a leprechaun..."
"Once you are adopted and
you get attached to your new family,
You can say I'm Home. I'm
safe. And I'm loved."
*Poem by Amy S.
Age 11*

"Most people think of the bad things the kids may do, but they don't think about the kids who just want to have a family," Amy S. said. "Sometimes we get in trouble, but we can really be helpful. But the older kids need someone too, someone to love them, to have a family."

Diana strongly believes that there are potential adoptive parents in the state who have room in their homes and in their hearts. She is ready to do whatever possible to help a waiting child "catch his leprechaun."

"*Joining Hearts In Hope*"...hope that one day a child in foster care, waiting for a "forever family," can finally say, "I'm home, I'm safe, and I'm loved."

Wendy's Wonderful Kids Successes:

(through October 2010)

6,296 Children in the program

3,937 Children matched

706 Children in pre-adoptive homes

1,829 Children adopted



Visit Our New Website! www.lssmt.com

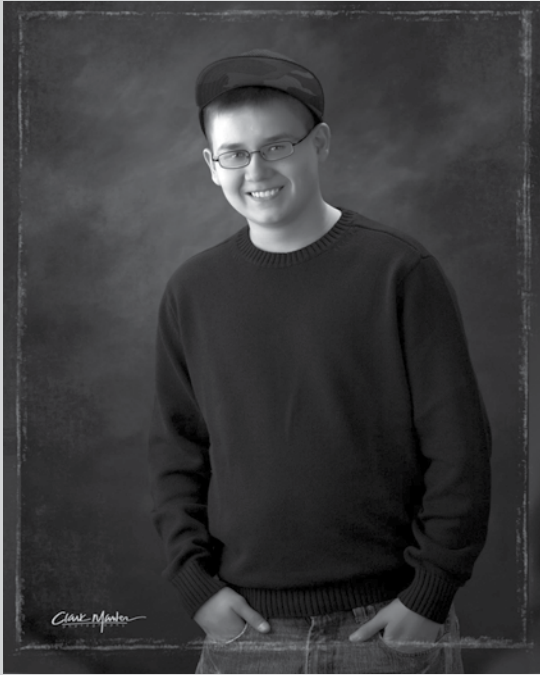

Skylar

Skylar is a 16 year-old boy who many feel has a great deal of potential in life. He loves to work with his hands and has taken a big interest in crafts like wood working and metal working. Believe it or not, Skylar is also great in the kitchen. He loves to cook and often times, you'll find him trying to experiment with new recipes. This young man has a wonderful sense of humor and is very goal oriented.

When it comes to a family, he loves the thought that somewhere out there, a family is waiting for a boy just like him. He never loses sight of his dream of having his own forever family and looks forward to the day he will be adopted. While Skylar is a wonderful kid, he would do best in a family with no other children.

For more information on Skylar, contact
Diana Tolsted, WWK Recruiter at
 (406) 245-9949 or email dianat@lssmt.org



Hearts Joined

June 2010 to
 September 2010

- **Elijas William**
with Kelly & Shelby
- **Taya Jo**
with Neil & Jodie
- **Gabriel Robert Arthur**
with Bob & Becky
- **Jackson Leland**
with T.J. & Anne
- **Risa Kay**
with Rod & Kari

LSS Golf Challenge 9 Raises Over \$7,000 for Birthparent Fund

A record number of 23 teams assembled at Missoula Country Club on a beautiful summer morning for a day of golf, camaraderie, and to support the mission of Lutheran Social Services of Montana. A total of \$7,200 was raised to support the LSS Birthparent Fund, which covers the prenatal and hospital costs for birthmothers who have chosen adoption and are not covered by insurance or Medicaid. This fund also provides counseling for mothers who choose not to place as well as birthmothers in extreme financial need.

Congratulations to team champions Dark Feather & Associates, comprised of Dave Peters, Jerry Folger, Karl Sorman, and Kent Burgess, who took home the top prize in the net category, and to St. Patrick Hospital team of Craig Aasved, Mark Wakai, Curt Aasved, and Gary Rakes who fired a blistering 58 to win the gross division.

Special thanks to our presenting sponsor, The Mark and Debi Roling Charitable Foundation, for headlining the event. Thanks also to major sponsors Sapphire Lutheran Homes, St. Vincent Healthcare, and Wendy's of Montana for their sponsorship.

Plans are underway for the 10th anniversary edition of the LSS Golf Challenge. We hope you can join us next year for a great day of golf!



Net Division Champions:

Dark Feather & Associates - (l-r) Jerry Folger, Dave Peters, Karl Sorman, and Kent Burgess.

Lutheran Social Services of Montana Office Locations

BILLINGS (406) 245-9949
BOZEMAN (406) 586-2486

GREAT FALLS (406) 761-4341
KALISPELL (406) 752-8847

MISSOULA
 (406) 549-0147

General Questions?
 Visit www.lssmt.org or call (800) 726-3083

Charles Fritz
Limited Edition Giclée Prints

All Proceeds to Benefit Residents of St. John's

These limited edition giclée prints were provided by Charles Fritz exclusively to support the mission and ministry of St. John's. The originals of these will be on display and for sale at Art is Ageless. Only 95 prints will be created of each painting. Each fine art giclée print is printed on archival canvas and is mounted on a 1/4" rigid foam panel with acid free mounting tissue under appropriate heat and pressure. Each print then receives 4 coats of clear water-based satin giclée protectant, specially formulated for canvas prints. This process results in a beautiful and durable print, ready to frame without the need for stretching, matting or glazing.



Harvest Under the Big Sky
Image Size: 17½" x 20"

This print depicts the age-old method of stacking grain in shocks in the fertile farmland just east of Billings. Shown here is a 1930's era John Deere B tractor.



Under the Silver Run ~ High in the Beartooths
Image Size: 16" x 21½"

This stunning print depicts Timberline Lake in south-central Montana near the resort town of Red Lodge.

Sale Price: \$250

Signed and Numbered Limited Edition • Giclée Print on Archival Canvas



Rimrock Art & Frame is offering a 20% discount on the custom framing of these prints!

For more information about these prints or *Art is Ageless*, contact **Margie Prokop at 655-5218**

If you would like to purchase a giclée, stop into the Lillis Center at 2429 Mission Way (corner of Shiloh Rd and Poly Dr) or Rimrock Art & Frame - they would make great Christmas gifts! These prints are on display at The Lillis Center, Mission Ridge, St. John's East Entry, Rimrock Art & Frame, and Billings area ELCA Lutheran Churches.



An Artist with the Corps of Discovery ~ 100 Paintings Illustrating the Journals of Lewis and Clark

Friday, November 12 • 6:30 p.m. • \$50



The 2010 “Art is Ageless” Exhibition and Sale will open Friday, November 12th at the Lillis Center with Charles Fritz’s educational and entertaining look at our young nation in 1800 and the history of the Lewis and Clark Expedition.

His insights are the result of his ten year commitment to produce his nationally known collection, “An Artist with the Corps of Discovery ~ 100 Paintings Illustrating the Journals of Lewis and Clark.” Fritz’s engaging presentation will include fascinating anecdotes about his working techniques and the historical research that contributed to his award winning book by the same name.

It promises to be an enjoyable evening with Charles Fritz, which will include prepared desserts, wine, a book signing, and your first opportunity to see the over one-hundred original artworks produced by this year’s artists especially for our “Art is Ageless” Exhibition and Sale. Tickets are \$50 each, and if you are interested in attending, call Margie Prokop at 655-5218. Please join us for this great evening!

Artist Demonstration

Saturday, November 13 • 2:00 - 3:00 p.m. • Free!
The Lillis Center • Corner of Shiloh Road & Poly Drive
2010 Featured Artist, Charles Fritz



Known for his luminous landscapes and dedication to historical accuracy, Charles Fritz’s paintings have been included in exhibits across the country. His works are held in the permanent collections of the Denver Art Museum, the Buffalo Bill Historical Center, the C.M. Russell Museum, and the MacNider Art Museum.

In New York, he won the Salmagundi Club’s award for landscape and he is listed in “Who’s Who in the American West” and “Who’s Who in American Art.” Fritz has received the C.M.

Russell Auction’s “Best of Show” five times, and he exhibits annually at the prestigious Prix de West Exhibit at the National Cowboy and Western Heritage Museum in Oklahoma City. Since 2003, his Lewis and Clark collection, “An Artist with the Corps of Discovery,” has toured to eight museums.

Don’t miss this opportunity to learn from one of the most talented artists in the country! This is an interactive session...you can watch, learn, ask questions. It is sure to be a great hour for the art enthusiast!

Hands & Heart of Jesus Award



St. John's is blessed to have many outstanding employees who carry out the mission of St. John's during every shift. Each quarter, we recognize three team members who were nominated by their peers or resident family members as those whose work truly is an example of the Hands and Heart of Jesus. The quotes below are shared from their nominations.



Dorothy Hilzendege has served as an Administrative Assistant at Mission Ridge since August of 1997. She performs the essential functions of her job fully and professionally, but also goes above and beyond by making staff, residents, and guests feel welcome and comfortable at Mission Ridge. Dorothy is a model of good, healthy living and active involvement, participating in almost every fitness class offered at Mission Ridge. Those entering our independent living community are going through major life changes, and Dorothy understands that hope, dignity, and love can ease that transition.

Cena Anderson has been an integral part of the St. John's community as a Groundskeeper since March of 2009. In addition to being a gifted gardener, Cena is a creative decorator. She always has an important role in decorating for the holidays, and creating flower arrangements for the dining rooms. Cena has a wonderful attitude and is always busy doing something, but she is never too busy to greet others. Thank you, Cena, for sharing your talents, creativity, and kindness with all of St. John's.



Dianna Rae is a CNA on Rimview Square and has been living the St. John's mission since August of 2008. Dianna is a leader and role model to other Rimview Square staff. She never hesitates to pick up extra shifts when the wing is short staffed and is never idle when she is at work. As a trainer for new CNA's, Dianna understands that the fact that a new employee is no longer in the orientation period does not mean that he or she is ready to fly solo. Rimview Square residents and their families always feel extra pampered when Dianna is working because she takes pride in her work makes it her mission to ensure that others feel special.

Welcome Michelle Thompson and Allison Williams

St. John's New Interns Making a Difference

Michelle Thompson is the most recent administrative intern and has been with St. Johns since the May of 2010.



Michelle is a recent graduate of Concordia College, where she majored in Business Administration with specializations in healthcare administration and long-term care administration.

Michelle's internship began in May 2010, and due to some staff changes at The Crossings, she has been deeply involved in the administration of that campus. Working side-by-side with St. John's VP of Management & Outreach David Trost, she has already become a valuable team member.

Michelle was born and raised in Red Lodge, Montana. She is the daughter of Candis Thompson and one of five children. Michelle recently became engaged to her fiancé Devin. She loves to run, hike, drink coffee, and take trips back to Red Lodge to spend time with her mom.

Michelle is enjoying her internship; she appreciates the wonderful learning experience she is attaining from her time with St. John's.

On September 1st, **Alison Williams** joined St. John's for a year long pastoral internship from The Lutheran School of Theology at Chicago. She splits her time between St. John's and Messiah Lutheran Church, giving her the opportunity to experience the more traditional parish ministry as well as St. John's unique social ministry. She will shadow Pr. Karl Guhn at Messiah and will work closely with the Pastoral Care team at St. John's to learn the ropes of long-term care ministry.



At St. John's she preaches, teaches, leads worship, does visitations, as well as many other things! She will have special responsibilities at the Transitional Care Cottage on the Billings campus and at the Richardson Cottage at The Crossings in Laurel.

Alison is originally from Tennessee and is enjoying exploring this section of the country as it is all brand new! She enjoys watching good movies, playing guitar, collecting stars, playing with little kids, and journaling to name a few. She's eager to explore Montana's landscape and history and the stories that it has to tell.

LaVerne Beckner Celebrates 35 Years at St. John's!

Driving to her first day at St. John's, LaVerne Beckner popped in an 8-track and listened to Captain & Tennille's "Love Will Keep Us Together." She arrived at work and observed her mood ring...she was excited to start her new job. Her pet rock was in the pocket of her bell bottoms for good luck. She worked the Rubik's cube on



St. John's CEO Kent Burgess congratulates LaVerne Beckner for 35 years.

her break while listening to President Ford on the radio saying the end of the war in Vietnam was near. She looked forward to her weekend...George Carlin was hosting the first Saturday Night Live.

OK...this might not have been an accurate descrip-

tion of Laverne's first day, but these were the things going on on February 17, 1975 when LaVerne started working at St. John's. Wow...35 years!

During all these years, LaVerne has been the housekeeper on Wing 1 of Chapel Court. You just can't help but wonder how many different residents' lives she has touched. Thank you, LaVerne, for 35 great years! You have been a blessing to St. John's and countless Chapel Court Residents!

Changes at The Crossings & Sapphire Lutheran Homes

Two former St. John's interns and good friends have made recent career changes. Chris Kueffler, who has been serving as the administrator at Sapphire Lutheran Homes, resigned at the end of August to pursue his masters degree at the University of Minnesota. Sapphire Lutheran Homes is a St. John's managed retirement community in Hamilton, MT. Prior to his stint in Hamilton, Chris led St. John's efforts opening The Crossings in Laurel.



Replacing Chris at Sapphire Lutheran Homes is Cole Harden. Like Chris, Cole began his career at St. John's as an Elder Chabar in high school and returned to serve an internship after graduating from Concordia College. Cole had been the administrator at The Crossings since Chris' departure, and with the help of his good friend, smoothly took over the reigns as administrator at Sapphire in August.



Years of Service

The strength of St. John's rests with the many employees who share God's healing and hopeful presence with all who live, visit, and work at St. John's. Each of you are a blessing and we thank all of you while we recognize those listed below for their faithful years of service.

35 Years

LaVerne Beckner Environmental Services

15 Years

Lynn Dixon Plant Operations
Margie Lauwers Human Resources
Gregory Peterson Accounting
Deborah Sowders Elder Sharath
Shara Sullivan Elder Sharath
David Trost Management & Outreach

10 Years

Susan Fox Dietician
Avonne Johnson Activities

5 Years

Raynee Danklefsen Elder Sharath
Katherine Donges Environmental Services
Vicky Howard Cottage Guide
Chris Kueffler Sapphire Lutheran Homes
Libby Markus Nursing Admin
Jessica Newhouse C.N.A.
Sarah Parker Rehab
Jerry Pearsall Foundation
Teresa Sannon Nutrition Services
LeAnne Sapp Accounting
Lisa Schied Accounting
Tom Schleder Pastoral Care
Leah Scovel Elder Sharath
Carol Scovill Rehab
Remedios Teeters Environmental Services
Jenn VanLuchene Activities
Justin Vetch Plant Operations

From All of us at St. John's



May your holiday season be filled with cheer, joy, and love as we give thanks for our many blessings and celebrate the birth of our Lord Jesus Christ.



Mission Ridge Holds 6th Annual Coat Drive

Residents support Family Services and Montana Rescue Mission

Six years ago, Mission Ridge resident Harold Goble approached Pastor Tom Peterman and said, "You know, I think there are going to be a lot of people in Billings that could use a warm coat this winter. What do you think?" That led to the first Mission Ridge Coat Drive. The residents have responded very generously every year. Harold's son, Mark, drives up from Colorado every year and assists his father in this mission, as do Mission Ridge residents Bud Barningham and Don Nafus. Pastor Tom's job is helping unload the clothes and buying the team lunch. "I've got the easy part," said Pr. Tom.

"Clean out those closets,
Empty those drawers.
Satisfaction is all yours!"

*-Harold Goble,
Coordinator*

This year, about 1,680 lbs. of clothing (38 large bags), including 25 winter coats, were donated. The coats are taken to Valet Today Cleaners where they clean them and give them to Family Services. The clothing is taken to the Montana Rescue Mission. As Harold

said of this latest 10-day clothing drive, "It's fun and people are cold!"

Special Thanks to all the Mission Ridge residents who participated in this drive...your generosity will help people keep warm and clothed this winter.



Coat drive volunteers (l-r) Don Nafus, Pr. Tom Peterman, Mark Goble, Bud Barningham, and Harold Goble stand in front of their truck loaded with coats and clothing.



Laverna and Irwin Bring East Entry To Life

Chapel Court Residents Love Their Volunteer Job

Each Tuesday morning, even before Sparky the resident cockatiel begins his usual chattering, Laverna Conard and Irwin Noyes, both residents of Chapel Court, set off for their vol-

unteer assignment. They begin setting up Hazel's Coffee Cart in the East Entry lobby at St. John's and prepare for many people looking for a cup of morning inspiration. Within a short time, as staff begins to arrive for work, the rich smell of coffee begins to fill the space and the quiet corner near the elevator begins to come alive.

Many staff members look forward to Tuesday mornings for their chance to get a fresh, hot drink (or cold, depending on the season) to take back to their desk or to a meeting, and orders start coming in from all parts of campus.

Laverna and Irwin have become pretty well versed in making lattes, mochas, and chai tea drinks. Laverna uses her years of experience from the lunch rushes at the Dash Inn in Lewistown to keep the coffee cart running as smooth as the quilt shop she owned back home. Irwin, who owned and operated a hardware store for 58 years in Fairview, likes to help set-up, clean-up, and, when it gets really busy, adding the syrups to the cups before Laverna adds the coffee and milk.

They both enjoy the opportunity to meet and get to know the staff. Laverna says, "St. John's is a great place to live, and I hope that what I do makes other people as happy as it makes me."



ST. JOHN'S TWO NEW EXPANSION PROJECTS TAKE SHAPE



The Willows in Red Lodge and WyndStone in the Heights Begin

Construction has started in Red Lodge on The Willows, a 24-bedroom assisted living cottage. A partnership with the Billings Clinic and Beartooth Hospital, the cottage will be located on land immediately south of the new hospital in Red Lodge on Highway 212.



Above, Pr. Kim Wilker lead prayer at the Foundation Blessing at The Willows. Below, St. John's Board Member and Red Lodge resident Jiom Ochiltree shovels concrete into a footing.

The Willows is a new design, a “duplex cottage,” similar to the current cottages on the Billings campus...it is two cottages connected together sharing common staff areas such as kitchen, storage, and utilities. The resident living areas and bedrooms will continue to remain separate and distinct. There will be two separate entrances, and the residents and families will not know they are connected to another cottage from the inside. The connected common areas will make it easier for the staff to serve the elders, eliminate duplication of services, and the staff will avoid having to walk outside between during the Red Lodge winter months.

Messiah Lutheran Church of Red Lodge, one of the St. John's ownership congregations, affirmed an invitation by Beartooth Hospital for St. John's to build a new retirement community in Red Lodge. Many congregation members, as well as Pr. Kim Wilker, attended a Foundation Blessing, held on October 14th on a beautiful fall day. About 50 people were on hand to bless the facility and shovel concrete into a ceremonial footing.

The Willows is scheduled to open in the fall of 2011.

Presales have started for WyndStone, a new retirement community in the Billings Heights. WyndStone is an independent living community for active adults to retire well located near Skyview High School and Harvest Church.

WyndStone is a partnership with Atonement Lutheran Church. Atonement donated the acreage to build the retirement community, and they plan to one day build a new church on this site.

This is also the site of the “Little White Church”...the Faith Lutheran Church building that was moved from Box Elder to Billings in 2006. The basement of the Little White Church will serve as the marketing office for WyndStone. Once the project is completed, the church will also serve as the chapel for the community.

If you have questions and want to learn more about WyndStone, contact Mark White at 655-7700.



Special thanks to our donors. The gifts listed below were received from June 1 through September 30, 2010.



Gifts to the Annual Fund:

Ryan Burrows
Peter and Anne Christ
James Ellison &
Anna Messmer
American Lutheran Church
of Harlowton
Atonement Lutheran
Church
First Interstate Bancsystem
Foundation, Inc.
Immanuel Lutheran Church
Messiah Lutheran Church
Providence Health &
Services
St. James Lutheran Church

**Gifts to the
Annual Fund
in memory of:**

Dr. George Angelos
Myrna and Hurley Wilson
June Barningham
Clarice Brekke
Ethel Fleming
Bonnie and Bruce Grimes
Lorraine Hansen
Carol Hecker
Beverly Koll
Vera Lawson
Dennis Moore
Innis Nesbitt
Cleve Reitz
Carolyn and Tom Voorhees
Pauline Becker
Allan and Patricia Karrell
Barbara Chamberlain
Ann Shedden
Betty Degenhardt
Clara Lambrecht
Charles and Debbie Sider
Connie Sider
Manning International Inc
Betty's Friends at
Hoiness La Bar Insurance
Leslee Feldner
Loretta Jorgenson
Arnold Glatt
Loretta Glatt
Marlene and Michael
Moran
Linda Graff
Hal and Laura Haefer
Jaunita Gransberg
Rebecca Sidwell
Millie Hatfield
Steve and Beverly Bakker
Donald and Bernice
Bjertness
Rachel and Paul Cox
Michael and Helen
Eastwood
Brenda and Brett Maas
Doris and Paul Morasko
Shirley Nelson

Paul and Sandra Overgaard
Bessie and Natt Sullivan
David and Clarice Tillerass
Robert and Jeane
Wakenshaw
Karen Waller
Gaylen and Charlene
Waller
Irene Hedegaard
Jared Hedegaard
Carl Jensen
Sandra Pratt
Florence Kem
Bob and Beverly Kem
Donald R Lee, Sr.
Brekke & Hoskins PLLC
Gladys Manning
Tom Dell
Helen Driscoll
Edna Leland
Patricia and Roger Wegner
Tillie Marcus
Lila and Phil Carpenter
John Miller
Gerry and Bonnie Ready
David and Beverly
Woodward
Jean McClure
Albert and Elizabeth
McClellan
Mountain View Camping
Dr. Richard Nelson
Mona Clark
David and Janis Dietrich
Jean Hoyt
Pamela Lowe & Robert
McCleave
Ann and Paul Miller
Jane Reger
Lora Schultz
George and Patricia
Selover
Tuanette Van Winkle
Ann Nitzel
Helen and Joseph Breti
Lorraine Hansen
Elaine and Dale Owen
Greg Smith
Earl Rosell, Jr.
David and Arlie Drill
Byrnece Sherman
John Sherman
William Speare
Janet Rodeghiero
Hulda Weil
Jo Meccage
Solomon and Hulda Weil
Marlin and Ruth Reub
Todd Reub
Dennis and Mary Lynn
Wagner
Annaleen and Robert Zeeck
Anonymous
Lisa and Dean Blomquist
William Burke
Jean and Tom Carkulis
James and Kathryn Davies

Ann Deegan
Joanne and Norman
Ellertson
Donna and Bill Hein
Dorothy Hemmer
Margie and Tom Lauwers
Susan and Douglas Lutke
Kathleen and Patrick
Lynch
Barbara Marxer
Jane Newell
Meredith Reiter
Dorothy Stevens
Kathleen and John Walsh
Thomas and M L Weaver
Donna Weaver

**Gifts to the Annual Fund
in honor of:**

in honor of Stella Lavold
Ayers
Ted and Jane Clark
in honor of the marriage of
Mellissa Arana & Gary
Oakland
Howard and Dona Ullman

**Gifts to the
Center for Generations**

Ronald and Amy Yates
in memory of Irene Ley
Anna Marie and Norm
Anderson
Joseph Hemmer
Edwina Wilkins

Gift for Chapel Court

in memory of Tillie Marcus
Larry and Cynthia Marcus

Gift for Garden Court

in memory of Paul Sian
Donna and Doug
Dierenfield
Victoria Gomez
William Hoagland
Ken and Peggy Jensen
Thelma Juhl
Dona Jean and Marvin
Juhl
Traci and Kent Oblender
Walt Oblender
Wilbur and Loretta
Oblender
**Gift to Garden Court
Furniture Fund**
Trinity Lutheran Women's
Missionary League

**Gifts for the
Transitional Care Cottage**

Margaret Walsh

**Gifts for the St. John's
Endowment Fund**

Paul Gordon &
Lavonne Rice-Gordon

**Gifts for the
Kathy Lillis Chapel**

Avonne and Mark Johnson
Cheryl Riebe
Christ Covenant Reformed
Church
Steppin' In Foundation, Inc
Yellowstone Via de Cristo

**Gift for Frank and Jean
Cross Memorial Benches**

Greg Reiss

**Gift for Campus
Beautification**

in memory of Judy Tynor
Joanne and Leonard Leland

Employee Crisis Fund

in memory of Arnold Glatt
Max and Penny Klopich
Margie and Tom Lauwers
in memory of
Suzanne Glatt
Margie and Tom Lauwers
in memory of
Darrell Herlyn
Margie and Tom Lauwers
in memory of Irene Ley
The Family of Irene Ley
in memory of
Franklin McGown
Margie and Tom Lauwers

**Gift to fund the
St. John's Foundation
Scholarship Fund**

in memory of Bill Speare
Marguerite Jalink
Shirley Speare

**Gifts for the
Powers Cottage**

in memory of
Bonnie Buehring
Bruce and Susan Nelson
in memory of Jack Lamb
Mary Susan Larson
Bruce and Susan Nelson

**Miscellaneous
In Kind Gifts**

Anonymous
Kathy Andersen
The Family of Clifford
Bonner
Elaine Brown
Tonya and Larry Feller
Jeremie Forney
Carol and John Green
Katherine Hart
The Family of Clayton
Kveseth
The Family of Irene Ley
Wes Martin
The Family of Lillace Plotts
The Family of Paul Sian
Marion Trenary
First English Lutheran
Church
Friends of Roundup
Libraries



**GIFTS TO
THE CROSSINGS**

in memory of Joe Cash
Keith and Marie Engle
Greg and Cheryl Hudson
Dwight and Kay Kepferle
Rosella and Wayne
Meredith
Howard Nordahl
in memory of
Claude Ingraham
Bob and Cenra
Weatherford
in memory of
Solomon Weil
Jo Meccage

**Gifts to The Crossings
Friendship Club**

Rachel Dove
Mary Foley
Sandra Nypen
Lois Rensvold
Lorraine Rider

**In Kind Gifts to
The Crossings**

Natalie Goulding
Rene and Mike
Kirschenmann



Special thanks to our donors. The gifts listed below were received from June 1 through September 30, 2010.



GIFTS TO MISSION RIDGE AND THE VISTA

Ralph and Bunny Stone

Gift to Mission Ridge Ministry Fund

Erna Pidwerbecki
Mary Ryan
Matti Steiner
in memory of
June Barningham
Mike and Dorothy Borge
Connie Lowe
Jerold and Sandra Mehus

Gifts to Clyde's Corner

Brice Potthoff

Gifts for Mission Ridge Resident Gardening Fund

in memory of
June Barningham
Don Nafus

Miscellaneous In Kind Gifts

Carol Anderson
Clara Baker
Yolanda Hennig
Dean Martenson
Patricia Nelson
Lee Rupprecht
Paul Scheffer



GIFTS FOR LUTHERAN SOCIAL SERVICES OF MONTANA

Peg and Gary Aasheim
Jacob and Janice Block
Gladys and Carl Hansen
Joni and Steve Harman
Wayne and Linda Hoedt
Gary Lincoln
Connie and R Milroy
Kay Parks
Gerald and Elsie Redlin
Dorothea Rummel
Marcille Sohlberg
Atonement Lutheran Church
Bethany Lutheran Church

Bethel Lutheran Church of Great Falls
Big Timber Lutheran Church
Christ Lutheran Church
Faith Lutheran Church-Hamilton
First Lutheran Church-Havre
First Lutheran Church LCMS-Missoula
Goldstone Lutheran Church
Messiah Lutheran Church
Our Savior's Lutheran Church-Great Falls
Our Savior's Lutheran Church-Laurel
Our Savior's Lutheran Church-Thompson Falls
St. John's Lutheran Church-Helena
St. John's LWML-Libby
St. Luke's American Lutheran Church
Trinity Lutheran Church
Zion Lutheran Church-Fairview
in honor of the marriage of Bina Peters and Josh Olsen
Sarah and Tom Schlotterback

Gifts for LSS in Memory of

in memory of Percy T Idso
Donald and Adele Idso

Gifts for Birthparent Counseling

Richard and JoAnn Bartsch
Pat Bellinghausen & Robert Zellar
Cheryl and Randy Bentley
Dick and Carolyn Dye
Carol and Gerald Dye
Richard and Melissa Klee
Donna Sweeney
Marlin and Joy Waylander
in honor of
Natalie Hilderman
Jim and Trish Hilderman

Gifts for Adoption Services

Carolyn and Russ Duncan
Richard and Melissa Klee
Joyce Mahana
Lynn and Louise Sorenson
in honor of
Hudson Duschene
Kay and Gary Summerville

in honor of Dawsyn Garner
Kim and Renee Hansen
in honor of
Adam James Warren
Sue and Edward Warren
in memory of
Virginia Hammermeister
Warren and Peggy Peterson
in memory of
Violet "Vi" Peterson
Warren and Peggy Peterson

Gifts for Lutheran Disaster Response - Rocky Boy Reservation

Bonnie Berglind
Helen Bunkowske
in honor of
Vicki and Jeff Downhour
Cliff and Dorothy Haaland
Jay and Sandra Klick
Sandra and Erich Merdinger

We make every effort to make this list of generous donors as accurate as possible. If you find an error, please contact St. John's Foundation at 655-5729.



Employees Give more than \$25,000 to Seeds of Kindness

Annual Employee Giving Campaign Continued its Success in 2010

Special thanks to these St. John's employees who not only "give the best of themselves" everyday, but also contributed \$25,586 to support the mission and ministry of St. John's through their gifts to Seeds of Kindness.

- | | | | | | |
|-------------------|---------------------|------------------|------------------|----------------------|-------------------|
| Shellee Ager | Lynn Dixon | Autumn Keller | Libby Markus | Nancy Pietz | Lisa Sorensen |
| Maxine Anderson | Joan Fawcett | Kelly Kelley | Shannon Martin | Denise Price | Anthony Spence Jr |
| Cassandra Anton | Mara Flexer | Penny Kloplich | Pat Mattingley | Margie Prokop | Kathy Stevenson |
| Mary Appleby | Mary Ann Foley | Linda Knapp | Carol Matus | Andrea Hayes | Gay Sticka |
| Angela Arcand | Patricia Forsythe | Frank Knapp Jr. | Tom McKenna | Diane Rankin | Lloyd Swords |
| Patric Baldwin | Donna Garsjo | Pamela Kobs | Shirley McMurray | Karna Rhodes | Linda Thompson |
| Fran Ballard | Debra Garvin | Kim Kolstad | Marlene Moran | Brenda Rippey | Diana Tolstedt |
| Mark Beadle | Sylvia Gollick | Mike Kouwenhoven | Gary Morgan | Brooke Rivera | David Trost |
| Jack Beals | Elizabeth Gordon | Chris Kueffler | Teri Moser | Nancy Sauter | Christina Tsosie |
| LaVerne Beckner | Stephanie Gushwa | Margaret Kuklok | Ana Neve | Donna Schabarker | Jenn VanLuchene |
| Sherrill Bermes | Marie Hailstone | Margie Lauwers | Emily Niess | Kelly Schallenberger | Brenda Vidrine |
| Alycia Boheman | Avis Hanson | Rebecca Le'Fevre | Lisa Nunn | Lisa Schied | Michael Weber |
| Stacey Brown | Cole Harden | Nina Leiferman | Lorin Olson | Tammy Schissler | Joanne White |
| Rebecca Buchanan | Marnae Hedlin | Kari Leone | Nikita Olson | Tom Schleder | Shirlee White |
| Kent Burgess | Connie Hill | Jamie Letendre | Jerry Pearsall | Brett Schneider | Rob Wilkerson |
| Romona Burke | Dorothy Hilzendeger | Kathy Letendre | Rustin Pegar | Carol Scovill | Charlie Woolery |
| Patricia Copeland | Shelly Hoovestall | Rebecca Lodahl | Tom Peterman | Lakota Sechler | Kari Yuhas |
| Addie Cornell | Vicky Howard | Arthur Loendorf | Don Peters | Carissa Seibold | |
| Deborah Diercks | Sheila Howe | Kristine Logan | JoAnn Peters | Lu Anne Shannon | |
| Joyce Dixon | Avonne Johnson | Diane Lopez | Greg Peterson | Kevin Sider | |

ST. JOHN'S

LUTHERAN MINISTRIES

2429 Mission Way Billings, MT 59102
 (406) 655-5600 Fax: (406) 655-5656
 www.sjlm.org

Non-profit
 organization
 US Postage
 PAID
 Permit No. 333

st. john's Summer Concert series

SERIES SPONSORS



MAJOR SPONSORS



SUPPORTING SPONSORS

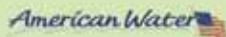

Nearly 11,000 music lovers enjoyed
 6 summer concerts during the 2010 season!

THANK YOU

to our Summer
 Concert Series
 Sponsors for
 making this
 summer tradition
 free for the
 community.

*We couldn't do it
 without you!*